

#26954 Filed This 14 day of Nov. 1949
 And Recorded in Vol. 4 Page 196 at 10:13
 Ceilie Farnsworth
 Register Mesne Conveyance Greenville County, S. C.

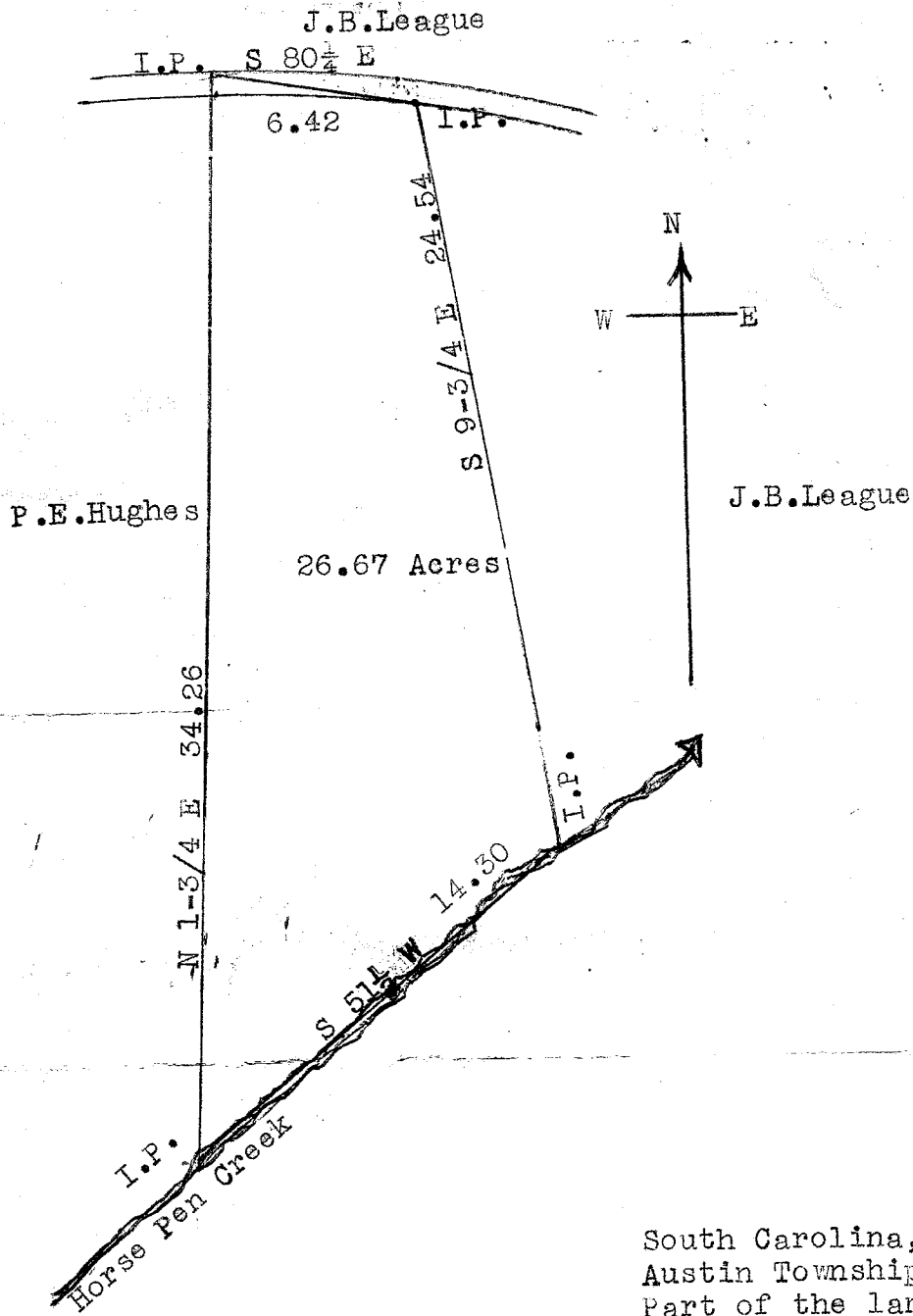

South Carolina, Greenville County,
 Austin Township.
 Part of the lands of J.B. League.
 Surveyed Sept 13 1948.
 E.E. Gary, Surveyor.

NOV 5 1948

24251

Plat Filed This 5th day of Nov. 1948
 And Recorded in Vol. 2 Page 197 at 9:30 A.M.
 Ceilie Farnsworth
 Register Mesne Conveyance Greenville County, S. C.

4-197 504